

Township 25 North of the base line Range 16 West of the 5th principal Meridian

Reconnaissance & Analysis of Evidence

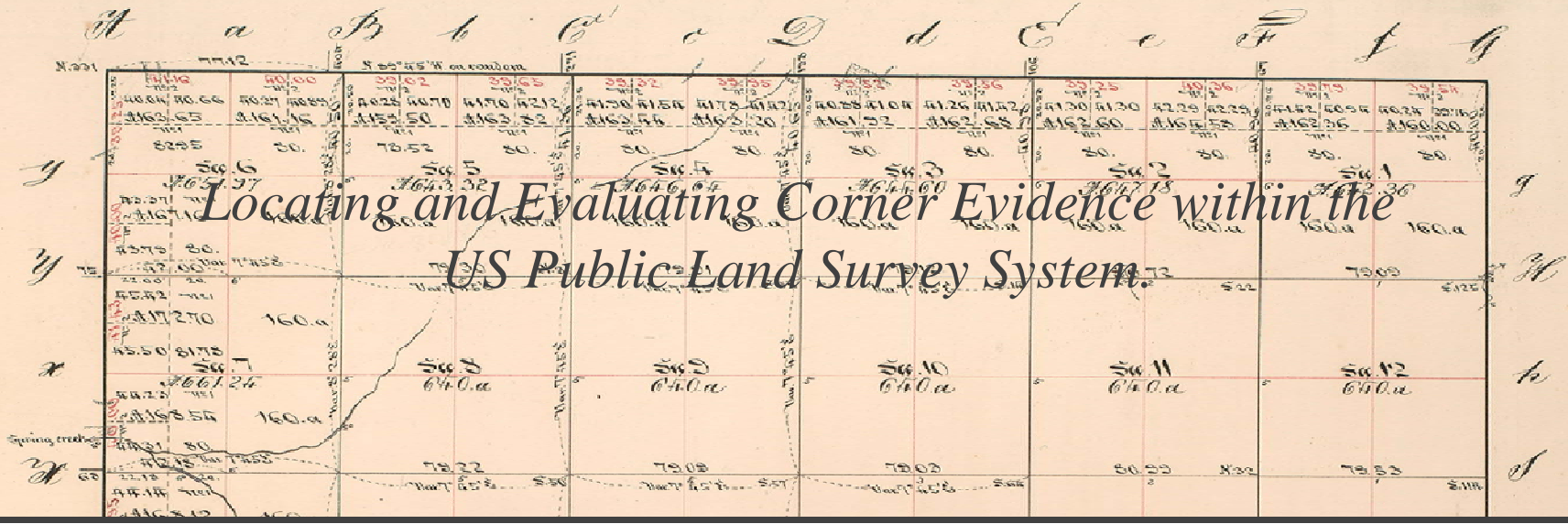

Ralph Riggs - PLS, CFedS – President

Florabama Geospatial Solutions, LLC

Niceville, Florida - West Plains, Missouri

www.FGS-Surveyors.com

RECONNAISSANCE

"a mission to obtain information by visual observation or other detection methods, about the activities and resources of an enemy or potential enemy, or about the meteorologic, hydrographic, or geographic characteristics of a particular area."

- Access
- Water Levels
- Hunting Seasons
- Walk-In / Wilderness Area
- Site Conditions
- Additional resources and comments

RSMO 60.301

- "**Existent corner**", a corner whose position can be identified by verifying the evidence of the original monument or its accessories, or by some physical evidence described in the field notes, or located by an acceptable supplemental survey record or some physical evidence thereof, or by testimony. The physical evidence of a corner may have been entirely obliterated but the corner will be considered existent if its position can be recovered through the testimony of one or more witnesses who have a dependable knowledge of the original location. A legally reestablished corner shall have the same status as an existent corner;
- "**Obliterated, decayed or destroyed corner**", an existent corner at whose point there are no remaining traces of the original monument or its accessories, but whose location has been perpetuated by subsequent surveys, or the point may be recovered beyond reasonable doubt by the acts and testimony of local residents, competent surveyors, other qualified local authorities or witnesses, or by some acceptable record evidence. A position that depends upon the use of collateral evidence can be accepted only if duly supported, generally through proper relation to known corners, and agreement with the field notes regarding distances to natural objects, stream crossings, line trees, etc., or unquestionable testimony.
- "**Lost corner**", a corner whose position cannot be determined, beyond reasonable doubt, either from traces of the original marks or from acceptable evidence or testimony that bears upon the original position;

Recovery

- MONUMENTS



Recovery

- WITNESS ACCESSORIES



Recovery

- Testimony / Parol Evidence
- Resident Witness Affidavit

RESIDENT WITNESS AFFIDAVIT

TO WHOM IT MAY CONCERN:

Know all men by these presents: That I, _____ was present and witnessed the restoration of the _____ corner of _____, Township _____ North, Range _____ of the Fifth Principal Meridian, and that the monument heretofore described is in the correct position of the corner that it restores.

My testimony is based upon the following facts:

IN WITNESS WHEREOF, I have hereunto set my hand and affixed my seal this _____ day of _____, 20____.

(signature & seal of surveyor)

(typed or printed name)

State of Missouri

ss.

County of _____

On this _____ day of _____, 20____, before me personally appeared _____, to me known to be the person described herein and who executed the foregoing instrument, and acknowledged that he/she executed the same as his/her free act and deed.

IN TESTIMONY WHEREOF, I have hereunto set my hand and affixed my official

Recovery

- Possession



Recovery

- Location

In relation to other

- Found corners
- Topo calls

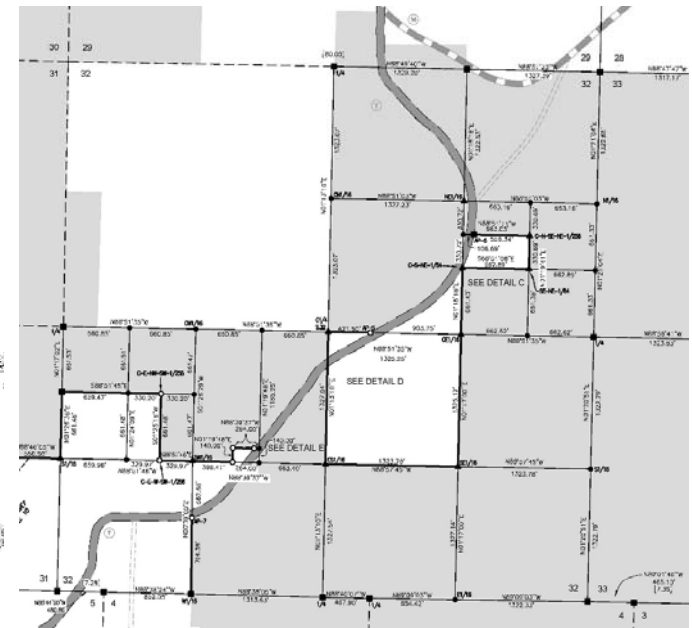
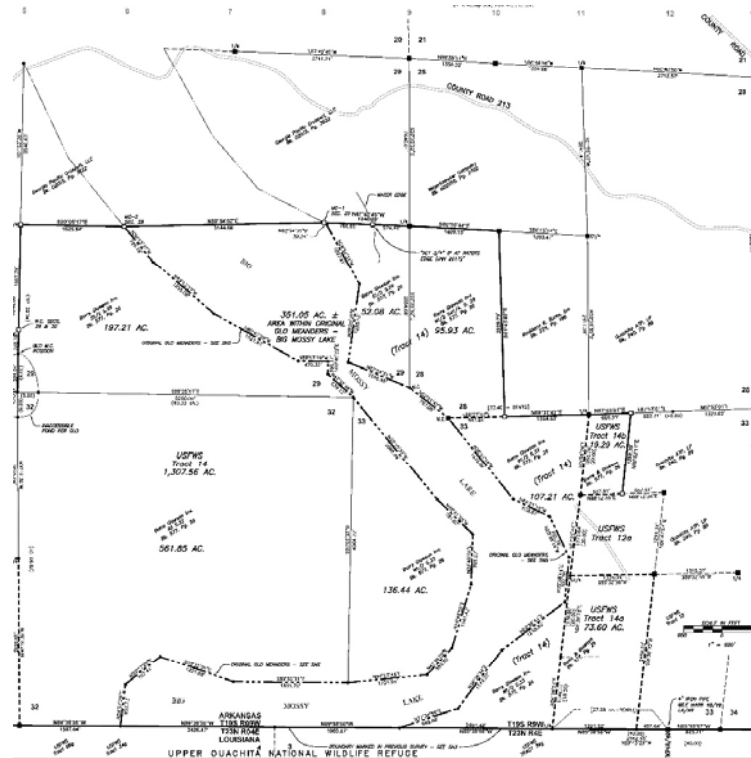



Happy Hunting !



Ralph Riggs - PLS, CFedS – President

Florabama Geospatial Solutions, LLC

Niceville, Florida - West Plains, Missouri

www.FGS-Surveyors.com

